

## What is Rhythm Boot Camp?

- For the remaining part of the semester, all three bands will participate in a Rhythm Boot Camp.
- Every student is required to pass-off rhythm charts individually in two ways:
  - “Live” with a Director
  - FlipGrid Assignments
- Each CHART will count as a test grade, with the only grades possible being 0 or 100.
  - *\*Students have an UNLIMITED number of attempts to earn a 100\**
- Attached is a Pass-Off Calendar
- During the Test, the student is required to count with the metronome. Tempos can range anywhere from 72BPM (minimum speed to earn credit) to 100BPM (speed limit).
- Students will use the **Modified Eastman Counting System**  
*[1 Ti Te Ta, 2 Ti Te Ta, etc.]*

## Why Rhythm Boot Camp?

It's very evident that since being home in March, some of our essential musical skills have suffered, with a specific weakness being counting rhythms. This is an effort to begin rebuilding our musician tool kit and earn back any lost progress.

**Rebuilding. Together. Safely.**

# CHART 1

Quarter Notes and Rests

# CHART 1.5

## Quarter Notes and Rests

? Ask your teacher where  
all the time signatures went!

# EXTRA PRACTICE 1

Lots of Rests

1 2 3 4

5 6 7 8

9 10 11 12

13 14 15 16

17 18 19 20

21 22 23 24

25 26 27 28

29 30 31 32

# CHART 2

Quarter and Half Notes with Rests

- 1: Quarter note G4, Quarter note A4, Quarter note B4, Quarter note C5
- 2: Half note G4, Quarter note A4, Quarter note B4, Quarter note C5
- 3: Quarter note G4, Quarter note A4, Quarter note B4, Quarter note C5
- 4: Half note G4, Quarter note A4, Quarter note B4, Quarter note C5
- 5: Half note G4, Quarter note A4, Quarter note B4, Quarter note C5
- 6: Half note G4, Quarter note A4, Quarter note B4, Quarter note C5
- 7: Quarter note G4, Quarter note A4, Quarter note B4, Quarter note C5
- 8: Quarter note G4, Quarter note A4, Quarter note B4, Quarter note C5
- 9: Half note G4, Quarter note A4, Quarter note B4, Quarter note C5
- 10: Half note G4, Quarter note A4, Quarter note B4, Quarter note C5
- 11: Quarter note G4, Quarter note A4, Quarter note B4, Quarter note C5
- 12: Quarter note G4, Quarter note A4, Quarter note B4, Quarter note C5
- 13: Quarter note G4, Quarter note A4, Quarter note B4, Quarter note C5
- 14: Quarter note G4, Quarter note A4, Quarter note B4, Quarter note C5
- 15: Quarter note G4, Quarter note A4, Quarter note B4, Quarter note C5
- 16: Quarter note G4, Quarter note A4, Quarter note B4, Quarter note C5
- 17: Quarter note G4, Quarter note A4, Quarter note B4, Quarter note C5
- 18: Quarter note G4, Quarter note A4, Quarter note B4, Quarter note C5
- 19: Half note G4, Quarter note A4, Quarter note B4, Quarter note C5
- 20: Half note G4, Quarter note A4, Quarter note B4, Quarter note C5
- 21: Quarter note G4, Quarter note A4, Quarter note B4, Quarter note C5
- 22: Quarter note G4, Quarter note A4, Quarter note B4, Quarter note C5
- 23: Quarter note G4, Quarter note A4, Quarter note B4, Quarter note C5
- 24: Quarter note G4, Quarter note A4, Quarter note B4, Quarter note C5
- 25: Quarter note G4, Quarter note A4, Quarter note B4, Quarter note C5
- 26: Quarter note G4, Quarter note A4, Quarter note B4, Quarter note C5
- 27: Quarter note G4, Quarter note A4, Quarter note B4, Quarter note C5
- 28: Quarter note G4, Quarter note A4, Quarter note B4, Quarter note C5
- 29: Quarter note G4, Quarter note A4, Quarter note B4, Quarter note C5
- 30: Quarter note G4, Quarter note A4, Quarter note B4, Quarter note C5
- 31: Quarter note G4, Quarter note A4, Quarter note B4, Quarter note C5
- 32: Quarter note G4, Quarter note A4, Quarter note B4, Quarter note C5
- 33: Quarter note G4, Quarter note A4, Quarter note B4, Quarter note C5
- 34: Quarter note G4, Quarter note A4, Quarter note B4, Quarter note C5
- 35: Quarter note G4, Quarter note A4, Quarter note B4, Quarter note C5
- 36: Quarter note G4, Quarter note A4, Quarter note B4, Quarter note C5

More Quarter and Half Notes with Rests

# CHART 2.5

# CHART 3

Quarter, Half, and Whole Notes

1 2 3 4

5 6 7 8

9 10 11 12

13 14 15 16

17 18 19 20

21 22 23 24

25 26 27 28

# CHART 3.5

Quarter, Half, and Whole Notes with Rests

1 2 3 4

1 2 3 4

5 6 7 8

5 6 7 8

9 10 11 12

9 10 11 12

13 14 15 16

13 14 15 16

17 18 19 20

17 18 19 20

21 22 23 24

21 22 23 24

25 26 27 28

25 26 27 28

29 30 31 32

29 30 31 32

# CHART 4

## Dotted Half Notes

? Ask your teacher what the letter 'C' in measure one means!

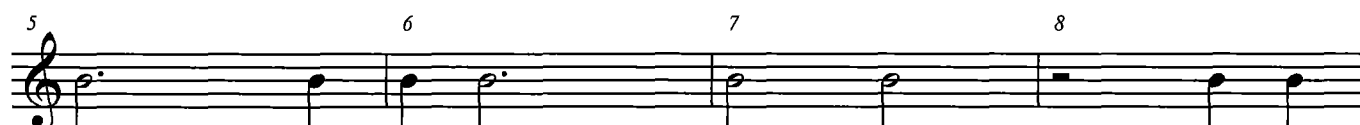

\* A dot adds 1/2 the value of the note it is dotting. \*

# CHART 4.5

More Dotted Half Notes

# CHART 5

## Time Signatures

1 2 3 4

5 6 7 8

9 10 11 12

13 14 15 16

17 18 19 20

21 22 23 24

25 26 27 28

29 30 31 32

# CHART 6

Eighth Notes

This chart consists of ten staves of musical notation, numbered 1 through 10. Each staff begins with a treble clef and a common time signature (C). The music is written in a single melodic line on each staff. The notes are eighth notes, and the rhythm is consistent across all staves. The notes are: Staff 1: C4, D4, E4, F4, G4, A4, B4, C5; Staff 2: D4, E4, F4, G4, A4, B4, C5, B4; Staff 3: C5, B4, A4, G4, F4, E4, D4, C4; Staff 4: C4, D4, E4, F4, G4, A4, B4, C5; Staff 5: D4, E4, F4, G4, A4, B4, C5, B4; Staff 6: C5, B4, A4, G4, F4, E4, D4, C4; Staff 7: C4, D4, E4, F4, G4, A4, B4, C5; Staff 8: D4, E4, F4, G4, A4, B4, C5, B4; Staff 9: C5, B4, A4, G4, F4, E4, D4, C4; Staff 10: C4, D4, E4, F4, G4, A4, B4, C5. Each staff ends with a double bar line.

# CHART 6.5

1 2 3 4

5 6 7 8

9 10 11 12

13 14 15 16

17 18 19 20

21 22 23 24

25 26 27 28

29 30 31 32

Measure 1: Quarter, Quarter, Quarter, Quarter.  
Measure 2: Quarter, Quarter, Quarter, Quarter rest.  
Measure 5: Quarter, Quarter, Quarter, Quarter rest.  
Measure 6: Quarter, Quarter, Quarter, Quarter.  
Measure 12: Quarter, Quarter, Quarter, Quarter, Quarter, Quarter.  
Measure 13: Quarter rest, Quarter, Quarter, Quarter.  
Measure 14: Quarter, Quarter, Quarter, Quarter, Quarter, Quarter.  
Measure 15: Quarter, Quarter, Quarter, Quarter.  
Measure 16: Quarter rest, Quarter, Quarter, Quarter, Quarter.  
Measure 17: Quarter, Quarter, Quarter, Quarter.  
Measure 18: Quarter rest, Quarter, Quarter, Quarter, Quarter, Quarter.  
Measure 19: Quarter, Quarter, Quarter, Quarter, Quarter, Quarter.  
Measure 20: Quarter rest, Quarter, Quarter, Quarter, Quarter.  
Measure 21: Quarter, Quarter rest, Quarter, Quarter.  
Measure 22: Quarter, Quarter, Quarter, Quarter, Quarter, Quarter.  
Measure 23: Quarter rest, Quarter, Quarter, Quarter, Quarter.  
Measure 24: Quarter, Quarter, Quarter, Quarter, Quarter.  
Measure 25: Quarter, Quarter, Quarter, Quarter.  
Measure 26: Quarter, Quarter, Quarter, Quarter, Quarter.  
Measure 27: Quarter, Quarter, Quarter, Quarter, Quarter.  
Measure 28: Quarter, Quarter, Quarter, Quarter, Quarter.  
Measure 29: Quarter, Quarter, Quarter, Quarter, Quarter.  
Measure 30: Quarter, Quarter, Quarter, Quarter, Quarter.  
Measure 31: Quarter, Quarter, Quarter, Quarter, Quarter.  
Measure 32: Quarter, Quarter, Quarter, Quarter, Quarter, Quarter.

# CHART 7

Eighth Notes and Eighth Rests

1 2 3 4

5 6 7 8

9 10 11 12

13 14 15 16

17 18 19 20

21 22 23 24

25 26 27 28

29 30 31 32

33 34 35 36

# CHART 7.5

Eighth Notes and Rests with Time Change

1 2 3 4

5 6 7 8

9 10 11 12

13 14 15 16

17 18 19 20

21 22 23 24

25 26 27 28

29 30 31 32

33 34 35 36

# CHART 8

Ties

# CHART 9

Dotted Quarter Notes

# CHART 9.5

Dotted Quarter Notes

1 2 3 4

5 6 7 8

9 10 11 12

13 14 15 16

17 18 19 20

21 22 23 24

25 26 27 28

29 30 31 32

33 34 35 36

# CHART 10

## Syncopation

1 2 3 4

5 6 7 8

9 10 11 12

13 14 15 16

17 18 19 20

21 22 23 24

# CHART 10.5

Mixed Syncopation

1 2 3 4

5 6 7 8

9 10 11 12

13 14 15 16

17 18 19 20

21 22 23 24

25 26 27 28

29 30 31 32

33 34 35 36

# CHART 10.75

Syncopation with Rests

# CHART 11

Sixteenth Notes

1

2

3

4

5

6

7

8

# CHART 11.5

Mixed Sixteenths

# CHART 12

Sixteenth Rhythms 1

# CHART 12.5

Sixteenth Rhythms 2

Chart 12.75  
Mixed Sixteenth Rhythms

1  
2  
3  
4  
5  
6  
7  
8  
9  
10  
11  
12  
13  
14  
15  
16  
17  
18  
19  
20  
21  
22  
23  
24  
25  
26  
27  
28  
29  
30  
31  
32

# Chart 13

Dotted-Eighth Sixteenths

1 2 3 4

5 6 7 8

9 10 11 12

13 14 15 16

17 18 19 20

21 22 23 24

25 26 27 28

29 30 31 32 33 34 35 36

# Chart 13.5

Crazy Sixteenth Rhythms

# 6/8 Counting

Mixed Triplet Rhythms

In 6/8 time, the dotted-quarter note gets the beat. There are only 2 beats per measure that are divided into triplets.

1 2 3 4

1 la li 2 la li

5 6 7 8

9 10 11 12

13 14 15 16

17 18 19 20

21 22 23 24

25 26 27 28

29 30 31 32